

Helix Road, Brixton, SW2

2 bedroom flat to let

£450 Per Week

Furnished

Property Details

This lovely Victorian flat is on the quiet cul-de-sac section of Helix Road in the middle of some of the loveliest streets that Brixton has to offer. Everything about this flat is brilliant, from its large bright reception to its modern bathroom and two generously proportioned double bedrooms. The property is only a short walk to the new culinary and night life mecca of Brixton and is a three minute trot to the wonders of what many believe to be London's best open space, Brockwell Park.

Features

- Two double bedrooms
- Modern family bathroom
- Open plan reception and kitchen
- Victorian
- Split-level
- Close to the park
- Highly desirable road

Council tax band C EPC rating D (60)



Helix Road, SW2

Approximate Gross Internal Area
 First Floor = 2.1 sq m / 23 sq ft
 Second Floor = 56.4 sq m / 607 sq ft
 Total = 58.5 sq m / 630 sq ft

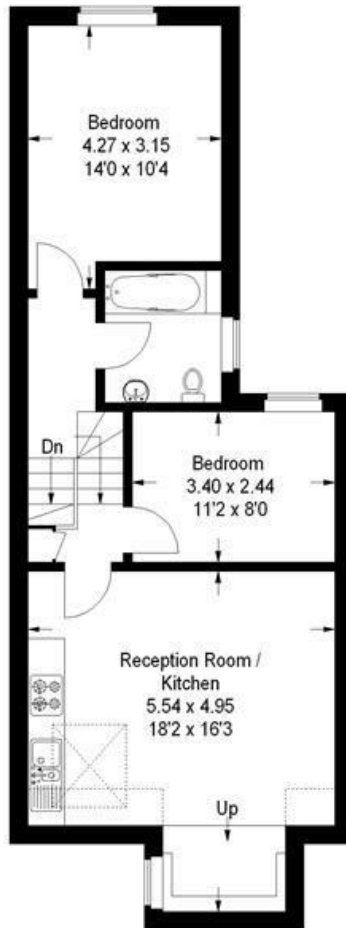

Second Floor

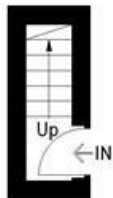

First Floor

 = Reduced headroom below 1.5 m / 5'0

This plan is for layout guidance only. Not drawn to scale unless stated. Windows and door openings are approximate. Whilst every care is taken in the preparation of this plan, please check all dimensions, shapes and compass bearings before making any decisions reliant upon them. (ID160003)

Helix Road, Brixton, SW2

