

Hayter Road, London, SW2

2 bedroom flat for sale

£449,995

Share of Freehold

Property Details

A superb two double bedroom flat on the top floor of a recently converted attractive Victorian house. Hayter Road is within a sought-after residential pocket of streets, tucked away quietly off Brixton Hill between Brixton (7 minutes) and Clapham (14 minutes). The property comprises a bright open-plan reception room, two double bedrooms and a modern bathroom. The flat has skylights throughout, allowing plenty of natural light to flood the property, adding to the airy atmosphere. This is a tastefully finished flat, a blank canvas ready for potential purchasers to add their own touch over time.

Features

- Victorian
- Bright and airy throughout
- Walking distance to the northern and victoria tube lines
- Top floor flat
- Multiple skylights

Council tax band D EPC rating B (81)

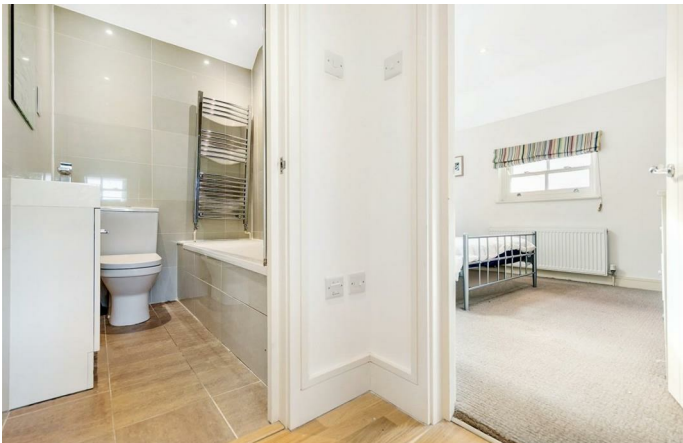

Hayter Road, London, SW2

K

Hayter Road

2 Bed flat

Approx internal area:

631 sqft 59 sqm

While we do try our very best, floor plans are produced as a guide only and we take no responsibility for the precise accuracy with which any property is represented



Hayter Road, London, SW2

