



Kellett Road, London, SW2

2 bedroom flat to let

£485 Per Week

Furnished

Property Details

A two double bedroom Victorian conversion flat in central Brixton. The property comprises two double bedrooms, a modern bathroom and an open plan reception and kitchen which spans the width of the building. The kitchen is contemporary and there is ample room to both relax and dine. The property is situated in the heart of Brixton, a stones throw from the restaurants, bars and coffee houses that make up the culinary Mecca of Atlantic Road and central Brixton. The property is within five minutes walk of the Brixton tube station and Brockwell Park is a short stroll away.

Features

- Two double bedrooms
- Family bathroom
- Open plan reception and kitchen
- Central location
- Victorian conversion
- Close to the Brixton underground station
- Modern living

Council tax band C EPC rating C (79)



Kellett Road

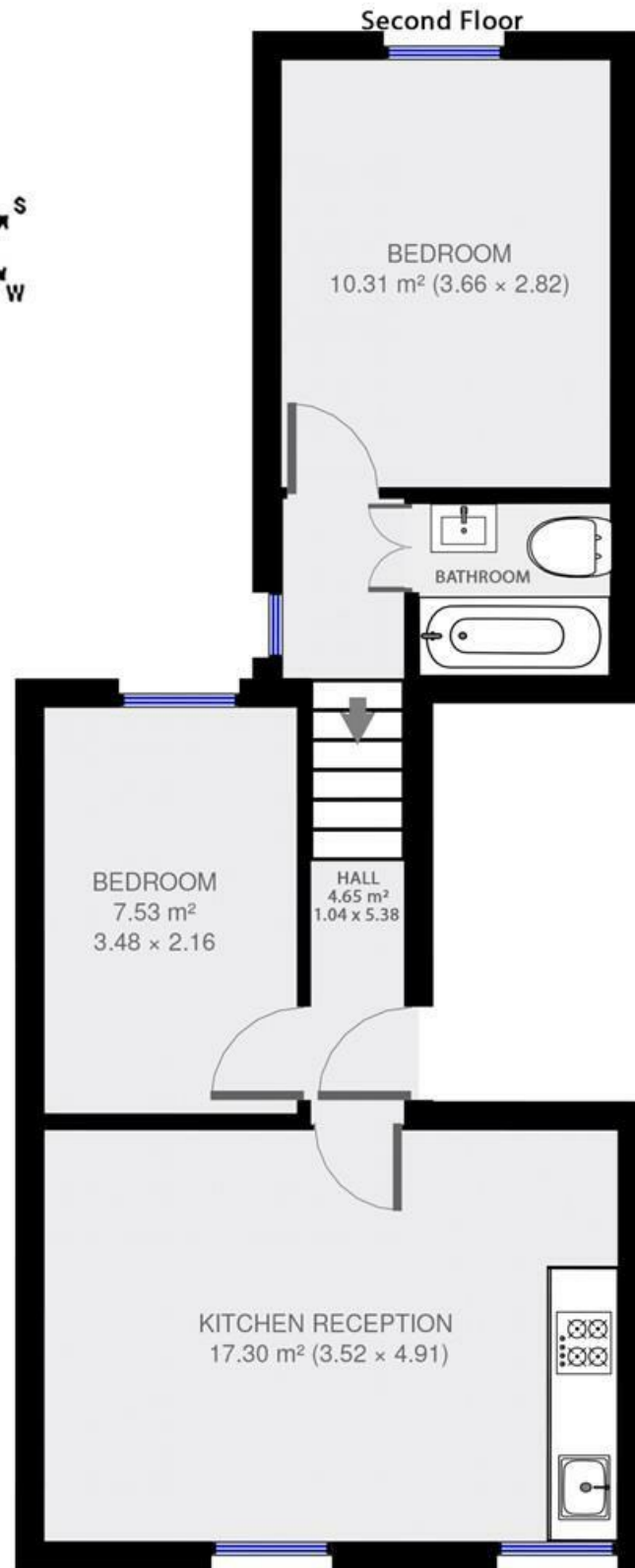
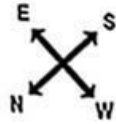

2 Bed Flat.

Approx internal area:

485 sqft 45 sqm

While we do try our very best, floor plans are produced as a guide only and we take no responsibility for the precise accuracy with which any property is represented

Kellett Road, London, SW2

