

## Lambert Road, Brixton, SW2

1 bedroom flat to let

**£365 Per Week**

Part furnished

### Property Details

This is a fantastic, Victorian one bedroom flat in the heart of Brixton. The property has a separate reception room with stunning feature fireplace which is the standout piece and original wood flooring. The kitchen has heaps of character with chequered flooring, wooden cupboards and white splash back tiles. There is plenty of storage space and a lovely window looking out to the road and views beyond. The bedroom is good-sized with cream carpets and a large sash window. This property is perfect for a couple wanting to take advantage of what the area has to offer as you'll be close to Brixton tube station, the Ritzy, Brixton markets and beloved Brockwell Park.

Council tax band C      EPC rating C (73)

### Features

- Victorian
- Hardwood floors and doors
- Recently refurbished bathroom
- Around 15 minute walk to Brixton underground
- One double bedroom
- Around a 12 minute walk to Brockwell park
- Separate kitchen



Lambert Road, Brixton, SW2

Lambert Road

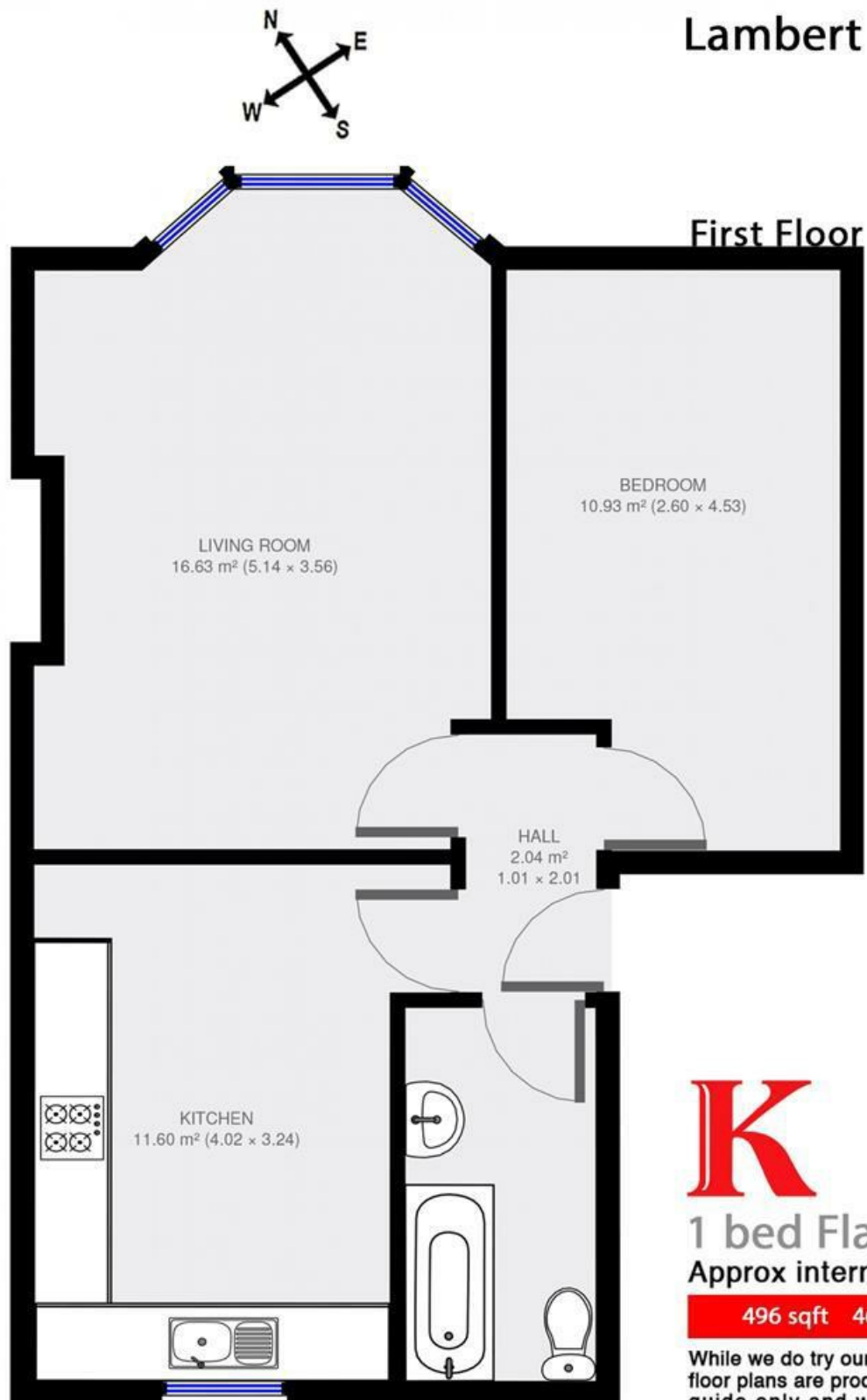



1 bed Flat.  
Approx internal area:

496 sqft 46 sqm

While we do try our very best,  
floor plans are produced as a  
guide only and we take no  
responsibility for the precise  
accuracy with which any  
property is represented

Lambert Road, Brixton, SW2

