



Tulse Hill, Brixton, SW2

null bedroom flat - studio to let

£260 Per Week

Furnished

Property Details

A lovely, larger than average studio flat located a short walk from the greenery of Brockwell Park and surrounding pubs and bars. The studio has been thoughtfully designed with the layout, it comes complete with a modern integrated kitchen at one end at the other is a large window which allows a ton of natural light to flood the room there is also a sleek modern separate shower room which completes this property. Brixton Tube station is just a short walk from the property giving you access to the Victoria line straight into the city.

Features

- Close to transport links
- Close to Brockwell Park
- Studio
- One bathroom
- Furnished
- Light and airy
- Spacious throughout

Council tax band B EPC rating C (78)



Tulse Hill, Brixton, SW2



1 Bed Studio

Approx internal area:

255 sqft 24 sqm

While we do try our very best, floor plans are produced as a guide only and we take no responsibility for the precise accuracy with which any property is represented

Tulse Hill

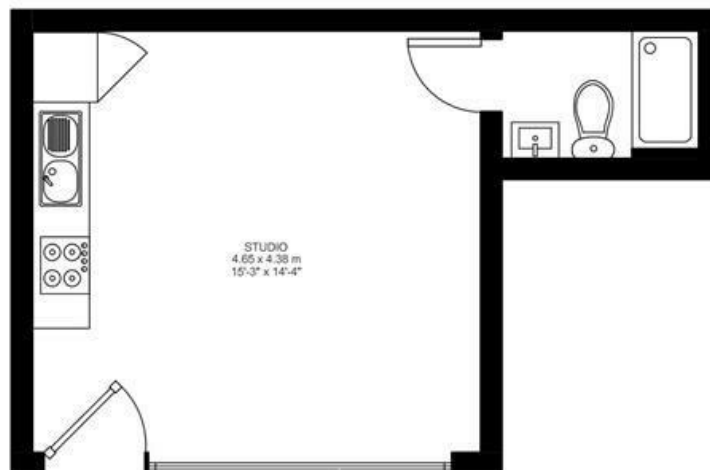

Ground Floor



Tulse Hill, Brixton, SW2

