

Norwood Road, Herne Hill, SE24

1 bedroom flat - conversion to let

£403 Per Week

Furnished

Property Details

This stunning one double bedroom flat just moments from Brockwell Park and Herne Hill. The location cannot be understated, moments from the heart of Herne Hill's attractive amenities and train station.

The property is tastefully decorated and comprises spacious open plan kitchen reception with wood floors all adding to the warm and inviting ambience of the property. The kitchen is modern, spacious and offers plenty of cupboard and storage space. The double bedrooms is of good size and contemporary bathroom completes the property.

The property is in one of South London's new hotspots with the pubs and restaurants of Herne Hill, the Sunday market and popular pedestrianised area around the train station all on your doorstep. Thameslink train services to Blackfriars, St Pancras and beyond to Luton, and a 10 minute service to Victoria make Herne Hill a well-connected area (for Luton and Gatwick airports, as well as, other areas of London). In the other direction Tulse Hill and West Norwood provide further amenities and shops, whilst Brixton is in walking distance, or a 5 minute bus ride.

Features

- One bedroom
- Open plan
- Spacious
- Bright and Airy
- Stones throw from Brockwell Park
- Close to Transport Links

Council tax band C EPC rating C (75)



Norwood Road, Herne Hill, SE24

Norwood Road, SE24

1 Bedroom Flat

APPROXIMATE GROSS INTERNAL AREA :

549 SQ FT / 51.04 SQ M

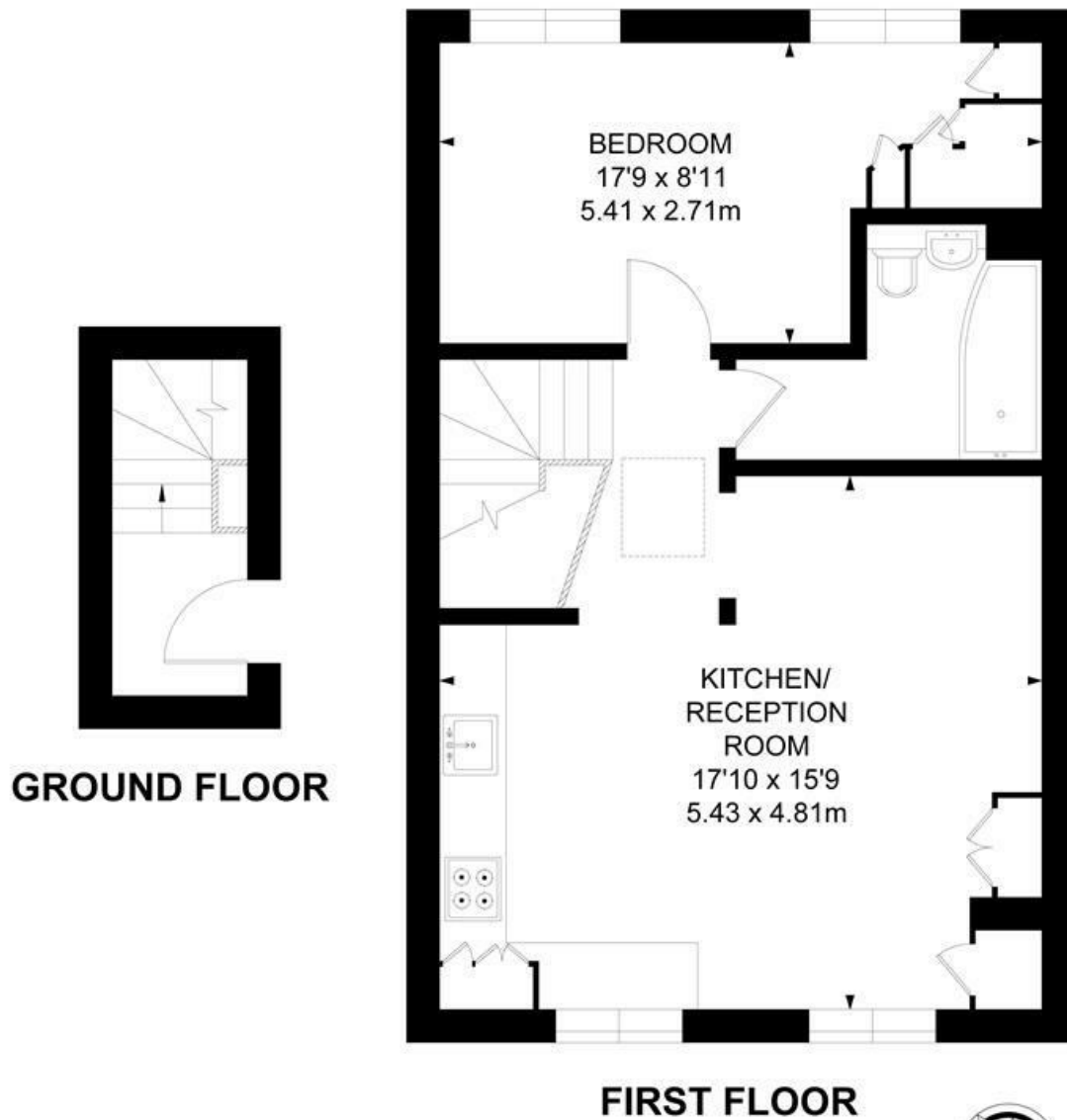

While we try our very best, floor plans are produced as a guide only and we take no responsibility for the precise accuracy with which any property is represented.



Norwood Road, Herne Hill, SE24

