



Coldharbour Lane, Brixton, SW9

3 bedroom flat to let

£720

Furnished

Property Details

Keating Estates are proud to present a modern three double bedroom apartment located in one of Brixton most popular developments. The property comprises a spacious open plan kitchen reception area. The kitchen is fitted with modern appliances and has ample storage, in the reception area there is space for a separate dining area. There are also large windows allowing plenty of natural light to fill the room. The property also has three spacious double bedrooms all of the equal size and a sleek modern family size bathroom. The property is only a few moments away from the buzz of Brixton town. The high street is full of a variety of shops and supermarkets, As well as the local food produce market. There are many different pubs bars and restaurants right on your doorstep including The Duke of Edinburgh, Market House and Pop Brixton. The property is also a short walk from Brixton tube station giving you access to the Victoria line straight into the city.

Features

- Three Double Bedrooms
- Secure developemnt
- Central location
- Walking Distance to the Victoria line
- Bright and Airy
- HMO

Council tax band D EPC rating B (81)

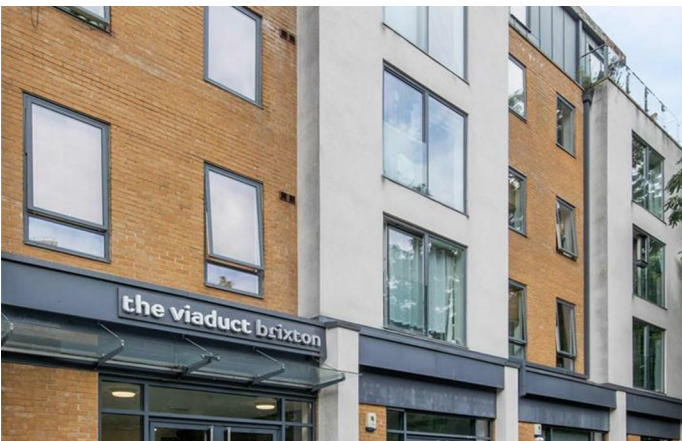

Coldharbour Lane, Brixton, SW9

Coldharbour Lane, SW9

3 Bedroom Flat

APPROXIMATE GROSS INTERNAL AREA :

773 SQ FT / 71.83 SQ M

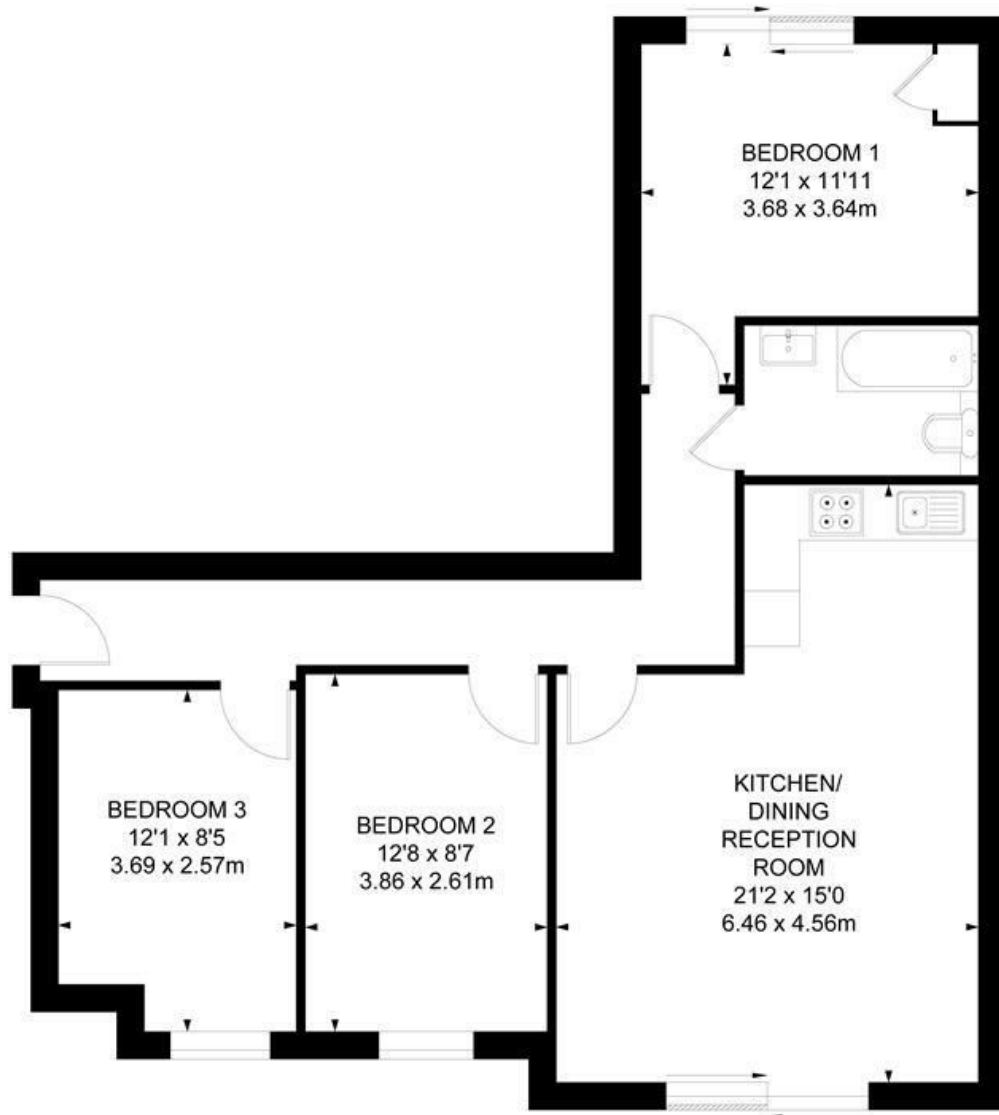

THIRD FLOOR



While we try our very best, floor plans are produced as a guide only and we take no responsibility for the precise accuracy with which any property is represented.



Coldharbour Lane, Brixton, SW9

