Keating K Estates

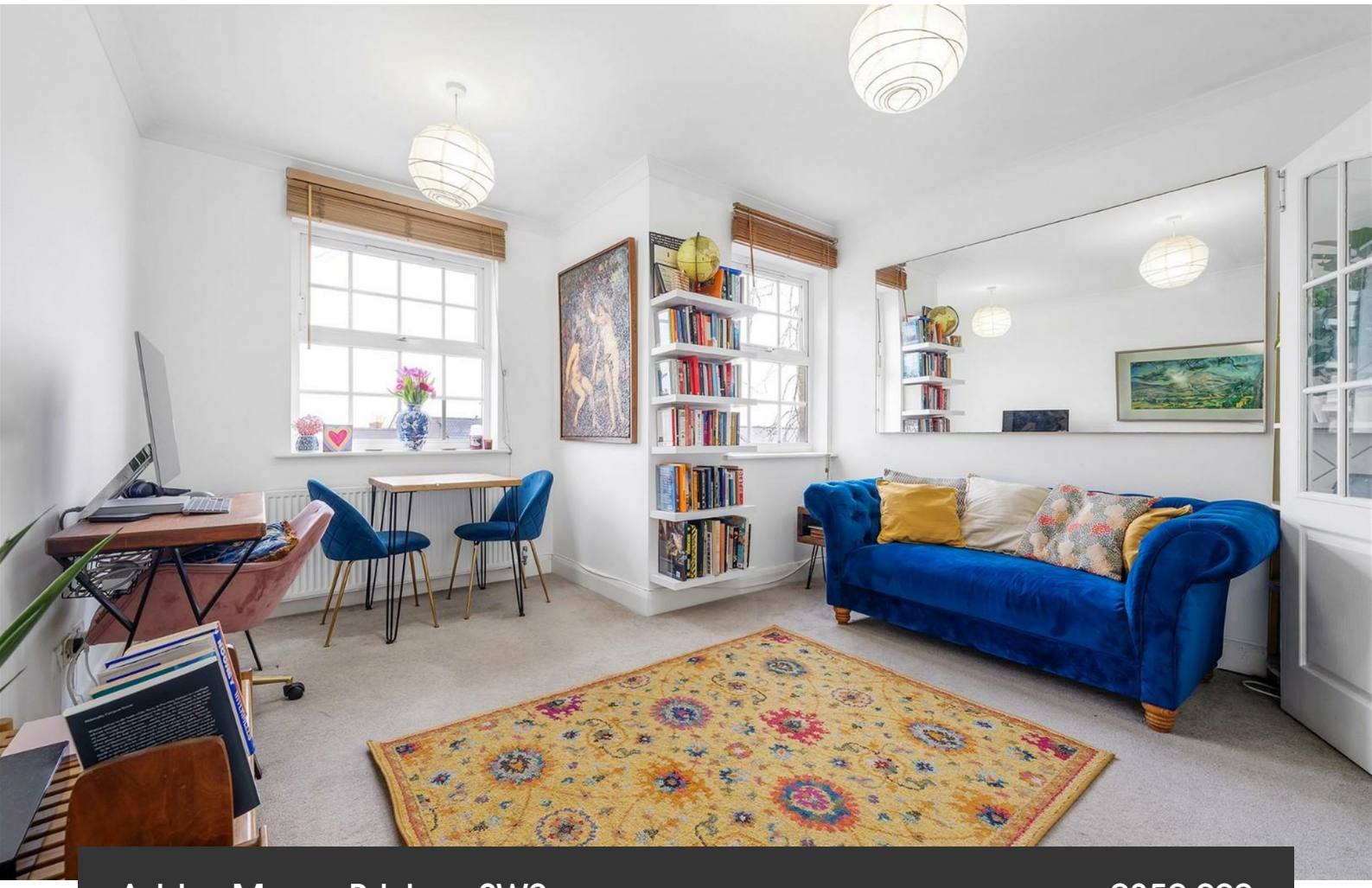

Ashby Mews, Brixton, SW2

1 bedroom flat for sale

£350,000

Leasehold

Property Details

A secure one double bedroom apartment, set within the grounds of a handsome Victorian school conversion on a leafy residential road, located in-between Clapham and Brixton High Streets. This attractive apartment is nestled on the top floor of a modern build and benefits from manicured gated grounds, CCTV and an allocated off-street parking space. Multiple windows allow natural light to flood the reception room, creating a fantastic entertaining space with plenty of room to dine and socialise comfortably. The kitchen has all you need in terms of mod cons and conveniently feeds off the reception room with double doors that allow the two rooms to be separated, if required. The double bedroom is a fantastic size with ample built-in storage, space for a study area and views over the neighbouring rooftops. Last but not least the bathroom is neutral, just like the rest of the apartment, a fantastic blank canvas ready for move in and stamp their own mark over time. This property is ideal for anyone seeking their own private haven, away from the hustle and bustle but close enough to both Brixton and Clapham to enjoy all the benefits that these in demand areas have to offer.

Council tax band C EPC rating C (72)

Features

- One double bedroom
- Top floor apartment with City views over neighbouring rooftops
- Off-street, gated parking space
- Secure modern build within a school conversion
- Bright and airy throughout
- Located between Clapham and Brixton
- A short walk to Abbeville Village
- Cafes, supermarkets and night spots of Acre Lane
- Access to the Victoria and Northern tube lines

Keating K Estates

Ashby Mews, SW2
1 Bedroom Flat

APPROXIMATE GROSS INTERNAL AREA: **448 SQ FT / 42 SQ M**

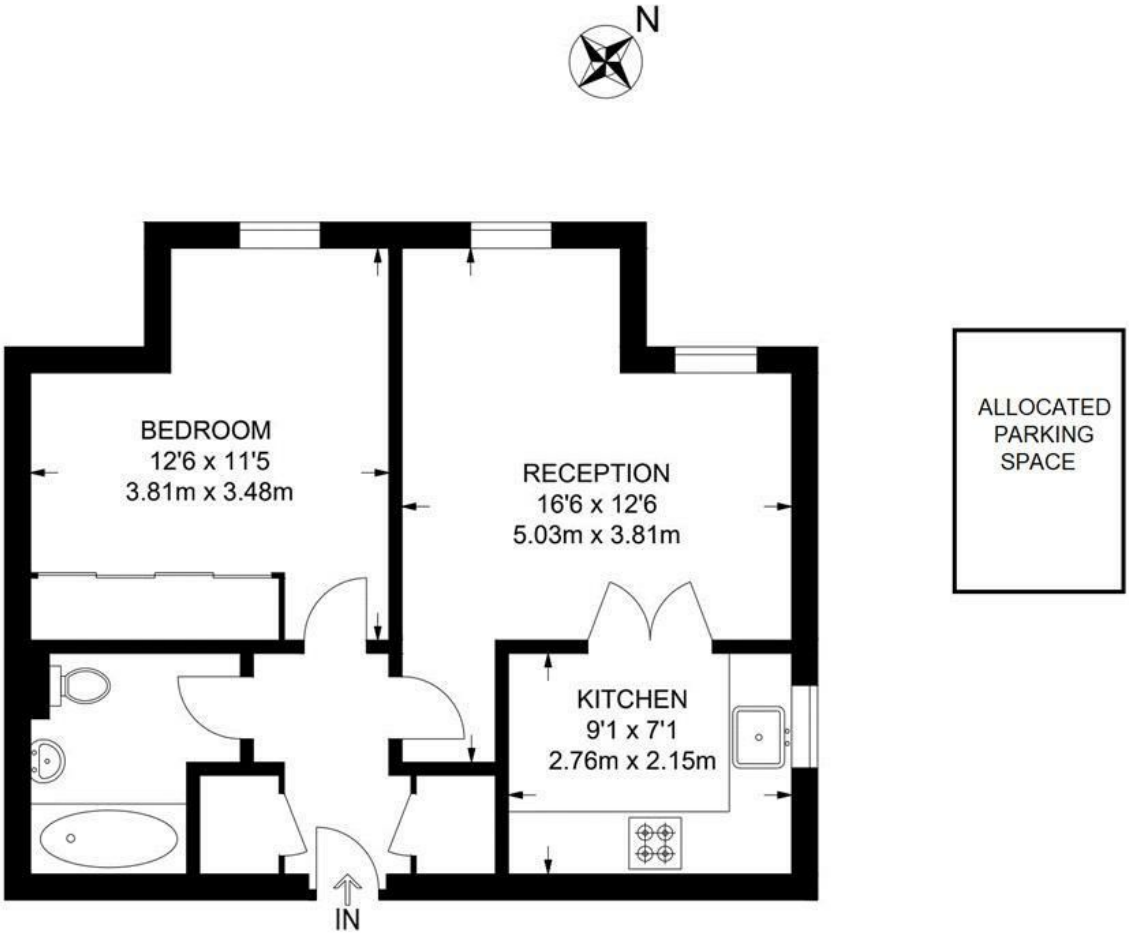

SECOND FLOOR

While we try our very best, floor plans are produced as a guide only and we take no responsibility for the precise accuracy with which any property is represented.
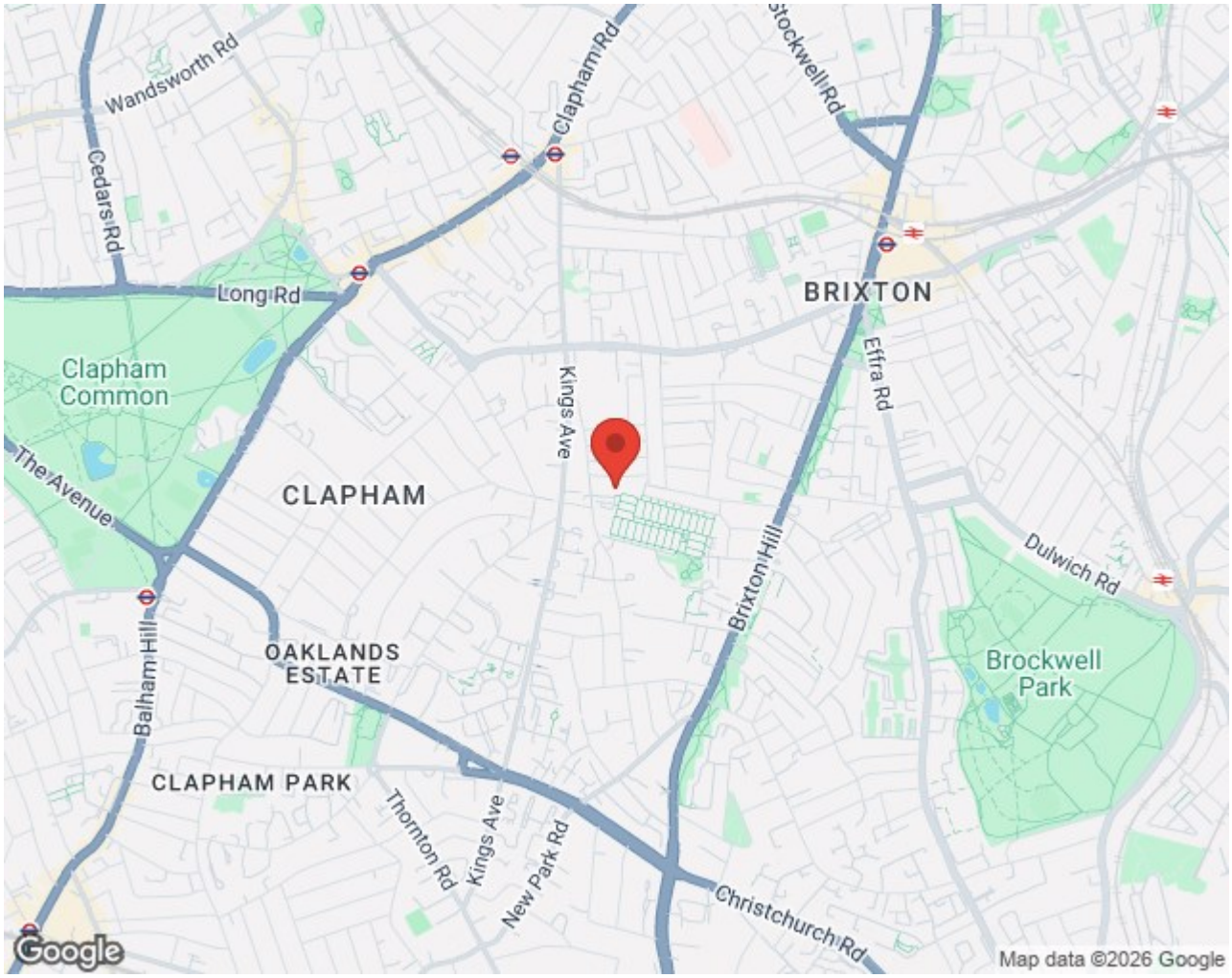
Ashby Mews, Brixton, SW2