Keating Estates

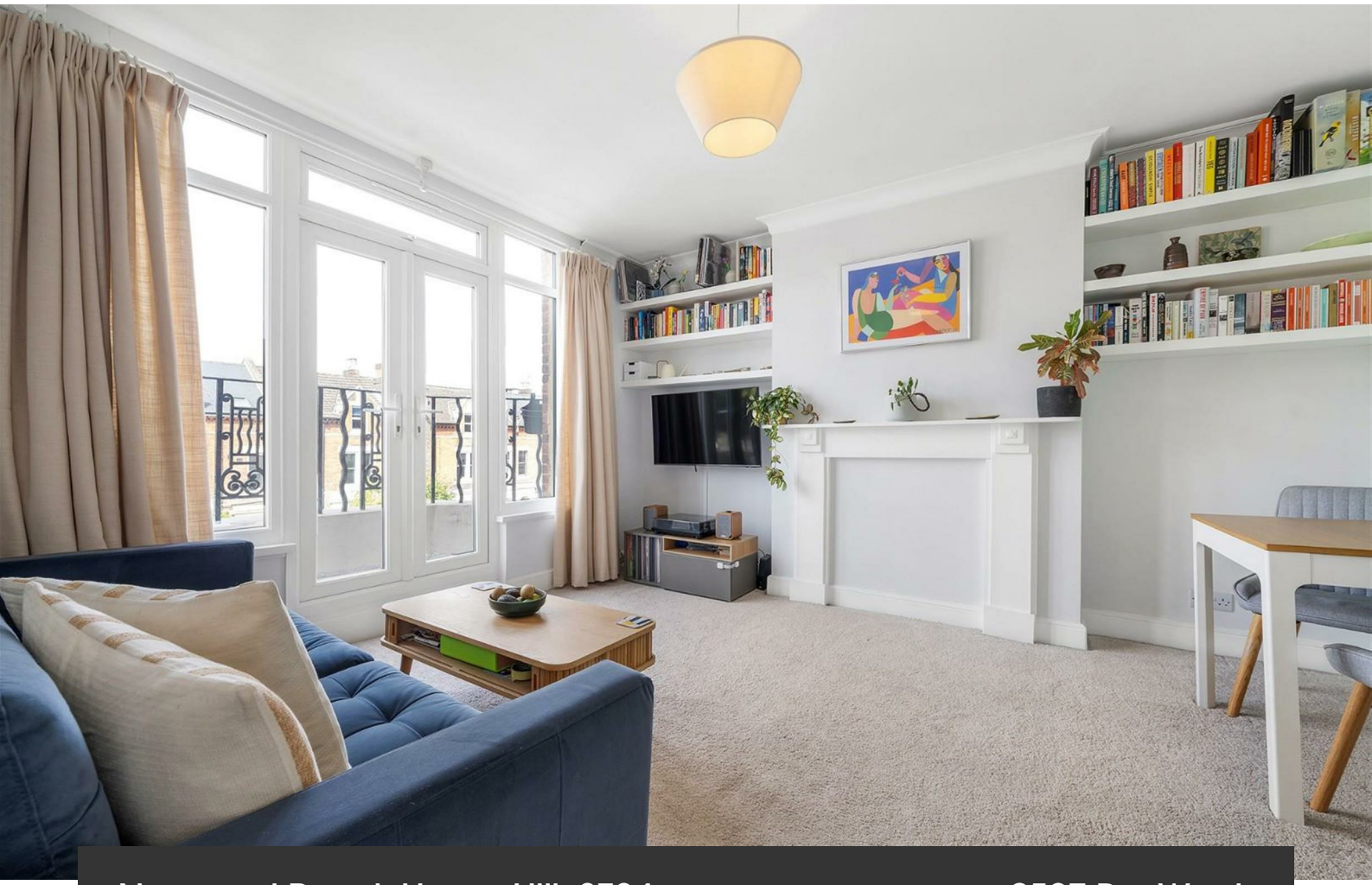

Norwood Road, Herne Hill, SE24

£507 Per Week

2 bedroom flat - conversion for sale

Property Details

A bright two bedroom apartment with a private balcony enjoying sunset views, set back from the street within a grand Victorian conversion moments from Brockwell Park. The spacious reception room is bright, with alcove shelving adding charm and ample space to relax, dine or entertain. Large west-facing windows and doors flood the room with afternoon sun and open onto a private balcony with attractive iron railings — an ideal spot to unwind at sunset. Adjacent, the contemporary kitchen was renovated in 2023 and features sleek soft-green cabinetry and generous storage. Both bedrooms are generously sized and positioned to the rear with leafy views. The principal bedroom includes fitted wardrobes and a feature fireplace, while the second bedroom comfortably accommodates a double bed. A modern bathroom, 2024 double glazing, shared cellar with bike storage and friendly neighbours complete the home.

Features

- Two bedrooms
- Balcony enjoying sunset skies
- Victorian conversion
- Bright and airy
- Shared cellar storage
- Brockwell Park moments away
- Short walk to Herne Hill & Tulse Hill stations
- Brixton and Victoria Line minutes away by bus

Council tax band C EPC rating D (56)

















Norwood Road, SE24

2 Bedroom Flat

APPROXIMATE GROSS INTERNAL AREA: **544 SQ FT / 50.5 SQ M**

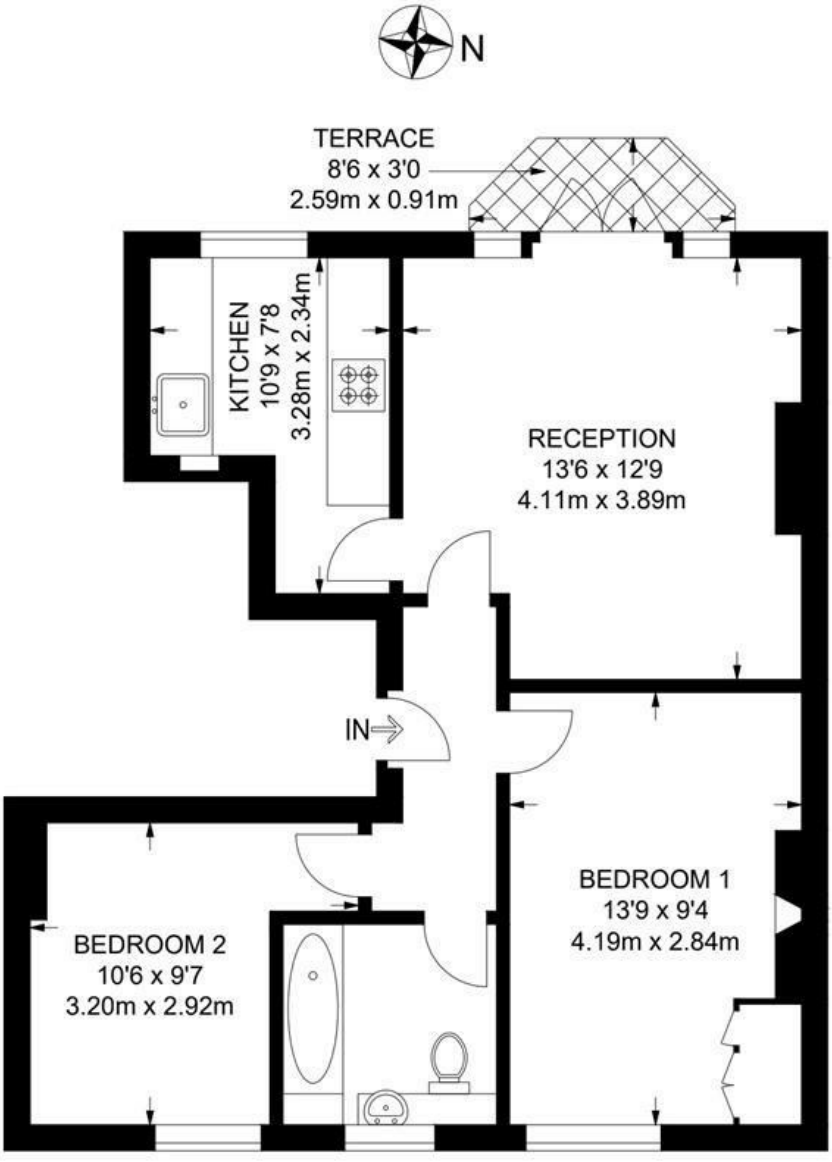

FIRST FLOOR

While we try our very best, floor plans are produced as a guide only and we take no responsibility for the precise accuracy with which any property is represented.

Norwood Road, Herne Hill, SE24

