Keating K Estates

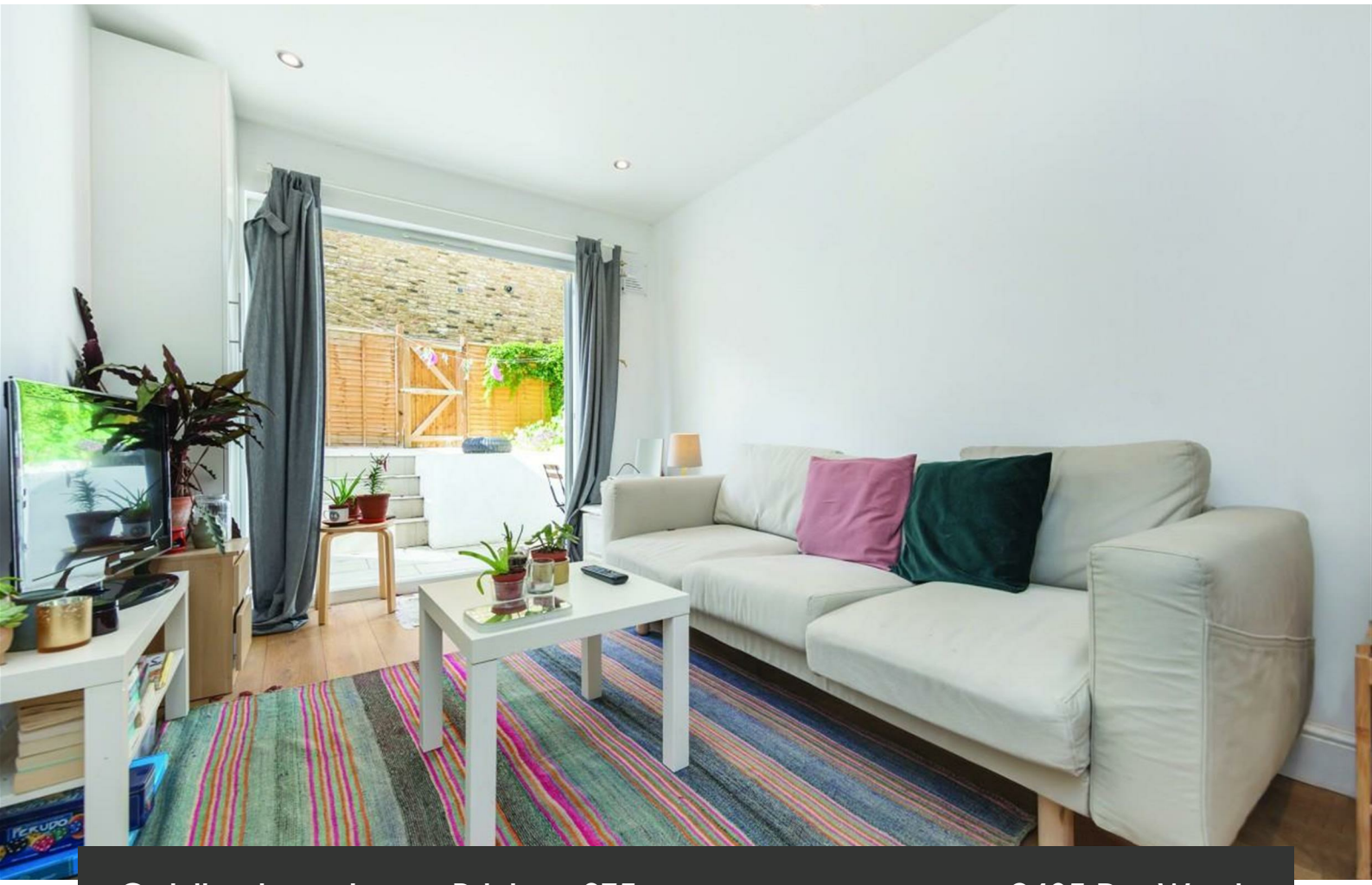

Coldharbour Lane, Brixton, SE5

2 bedroom flat to let

£485 Per Week

Part furnished

Property Details

A bright and spacious two double bedroom flat, set within a handsome terrace Victorian townhouse. The property is ideally located minutes from Loughborough Junction Station, Ruskin Park, the amenities of Coldharbour Lane and Kings College Hospital.

The open plan reception room is particularly impressive with a beautiful airy atmosphere and fantastic dimensions to relax and unwind or dine and entertain that leads to your very own private garden, the kitchen offers great storage options and surface space. The bedrooms are spacious and comfortable and has a bright airy feel are consistent through the property, making it a particularly pleasant home. A contemporary family-sized bathroom completes the flat.

The property is situated in a fantastic central location, a two minute walk from Loughborough Junction station, which provides direct trains to Blackfriars, Farringdon and Kings Cross/St Pancras. Brixton is within a twelve minute walk, perfect for anyone who wants to be close to the action – the delights of Brixton Village, POP Brixton and all the area has to offer in terms of food and nightlife are all within easy reach. Brockwell Park is a short distance and the amenities within leafy Herne Hill are a fifteen minute walk away. The arty vibe of Camberwell is also within easy walking distance, emphasizing how much choice is on offer here.

Council tax band B EPC rating C (76)

Features

- Two double bedrooms
- Excellent transport links
- Private garden
- Open plan
- Close to Transport Links
- Close to Central Brixton
- Short Walk from Kings Hospital















Coldharbour Lane, Brixton, SE5

Coldharbour Lane

2 Bed flat

Approx internal area:

699 sqft 65 sqm

While we do try our very best, floor plans are produced as a guide only and we take no responsibility for the precise accuracy with which any property is represented



Lower Ground Floor

Coldharbour Lane, Brixton, SE5

