

Kingswood Road, Brixton, SW2

£435,000

1 bedroom flat - conversion for sale

Property Details

An elegant example of a one double bedroom, Victorian garden flat, perfectly located on this popular residential road between Clapham and Brixton. The spacious bedroom at the front of the property is flooded with natural light thanks to large double windows, embellished with pretty white shutters which add a contemporary prettiness to this airy room. From the bedroom there is easy access to the equally as bright yet cosy reception room, and a sleek, modern bathroom that provides everything any purchaser could require. The kitchen itself is beautiful, spacious and opens out onto a gorgeous shared garden complete with a modern decking, perfect to relax or entertain. This flat is a fantastic all-rounder for anyone seeking their own private haven away from the buzz of Brixton, but close enough to both Brixton and Clapham to reap all the benefits this area has to offer.

Council tax band C EPC rating (null)

Features

- One Bedroom
- Victorian conversion
- Beautiful shared garden
- Naturally bright throughout
- Ideal location with the best of both
- Brockwell Park and Clapham Common
- Excellent transport links

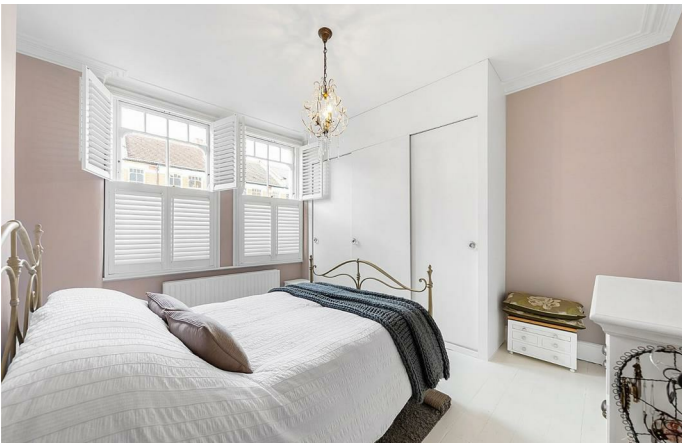

K

Kingswood Road

1 Bedroom House

Approx internal area:

587 sqft 55 sqm

While we do try our very best, floor plans are produced as a guide only and we take no responsibility for the precise accuracy with which any property is represented

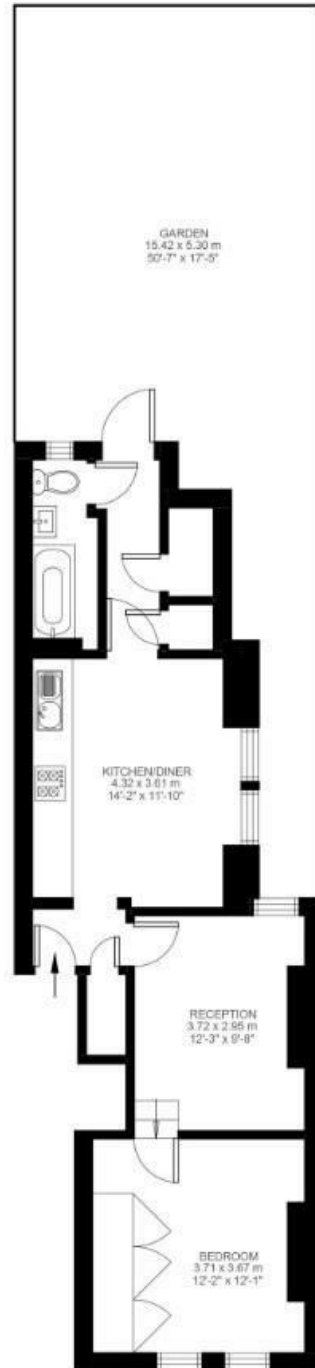

Ground Floor



Kingswood Road, Brixton, SW2

