



Fyfield Road, Brixton, SW9

£275,000

0 bedroom flat - studio for sale

Property Details

A larger than average, well-presented studio flat, within an attractive, Victorian building, perfectly located on Fyfield Road. The property has been thoughtfully designed in an open-plan layout, with plenty of room in which to relax, whilst the contemporary kitchen is tucked away to create distinguished areas in which to cook and dine. The living space flows seamlessly through to the bedroom area with lovely French doors that open up onto a shared garden. Located within central Brixton and just a few minutes' walk to the station, potential purchasers will have everything on their doorstep.

Council tax band C EPC rating (null)

Features

- Victorian conversion
- Shared garden
- Great dimensions
- Bright and airy throughout
- Chain free





Fyfield Road

Studio Flat

Approx internal area:

466 sqft 43 sqm

While we do try our very best, floor plans are produced as a guide only and we take no responsibility for the precise accuracy with which any property is represented

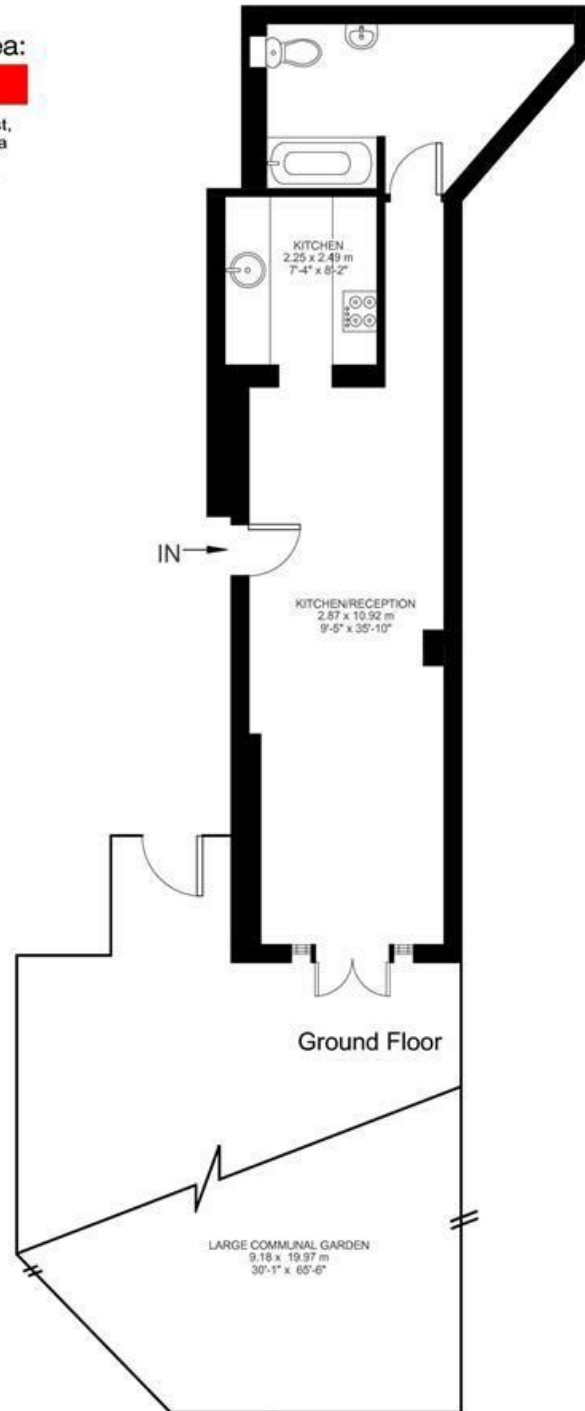

Fyfield Road, Brixton, SW9

