**Bonham Road, Brixton, SW2****£285,000**

0 bedroom flat - studio for sale

Property Details

The flat is hugely characterful and flooded with a bright and airy atmosphere, thanks to many windows and high ceilings. On entering the flat, an attractive staircase wraps around taking you up to a spacious landing. The landing would be ideal for a work-from-home space or a cosy armchair and bookcase. The heart of the home is the large reception/bedroom at the front of the building, perfect for relaxing and unwinding or entertaining guests. Adjacent and both fully equipped, the bathroom and kitchen are separated from the living quarters via the hallway.

Features

- Studio
- Period conversion
- Top floor flat
- Bright and airy
- Sought-after quiet tree-lined residential road between Brixton and Clapham
- Access to the Victoria and Northern tube lines
- Brockwell Park

Council tax band B **EPC rating D (67)**



Bonham Road, Brixton, SW2

Bonham Road, Brixton, SW2

Studio Flat

Approximate internal area: **478 sqft 44 sqm**

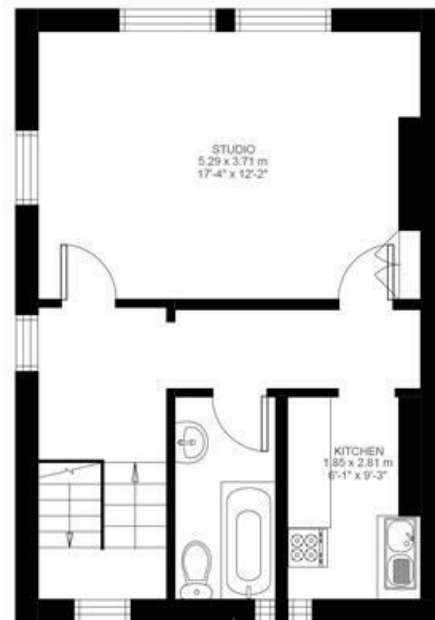

While we do try our very best, floor plans are produced as a guide only and we take no responsibility for the precise accuracy with which any property is represented.

Bonham Road, Brixton, SW2

